MSC ESM 78:41 .85

CONCERT NUMBERS

CENTURY CERTIFIED EDITION
SHEET MUSIC

SALUT A PESTH

{Hungarian March}

KOWALSKI

No. 1369

SERIES ONE

2296 - Balancelle (In The Swing) Eb-4 Wachs
2117 - Dream of Love (Liebestraum) No.3 Ab-6 Liszt
2293 - Fauns, The (Les Sylvains) D-5 Chaminade
2150 - Fluttering Leaves D-4 Koelling
2063 - Harp At Midnight, The Ab-4 Aubert
2291 - Harp Sounds (The Harp) Eb-5 Jungmann
2205 - Hungarian Dance No.2 (Original No.6) Db-6 Brahms
2203 - Hungarian Dance No.5 F#m 5 Brahms
2198 - Largo from the New World Symphony op.95 Db6 Dvorak

PUBLISHED BY
Century Music Publishing Co.
New York 23, N. Y.
Gordon V. Thompson, Ltd., Canadian Agents 193 Younge St. Toronto
British Agents-Keith Prowse & Co., Ltd., London

16

NOVELTY DANCE NUMBERS

— In the Fourth Grade —

2760 LADS AND LASSIES GAY (English Country Dance) — FREDERICK HALL

Allegro con spirito

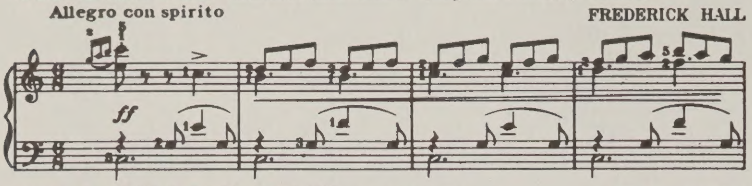

* **2368 LADY POMPADOUR** (A Court Dance) — GABRIEL MOREL

Moderato

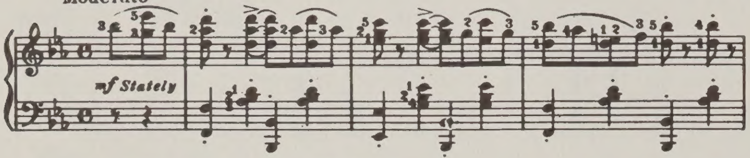

1839 YOUTH AND BEAUTY (Dance Of Youth) — WILL PORTER

Allegro con moto

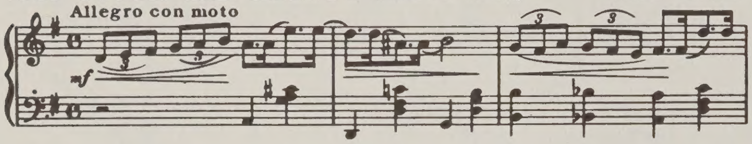

1682 CINDERELLA (A Fairy Tale) — ALICE FLOWLER-JUDD

Moderato

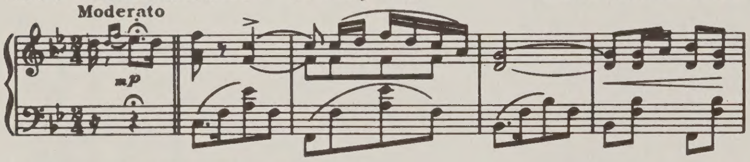

1078 CHERRY BLOSSOMS — VALLAIRE TROJA

Moderato

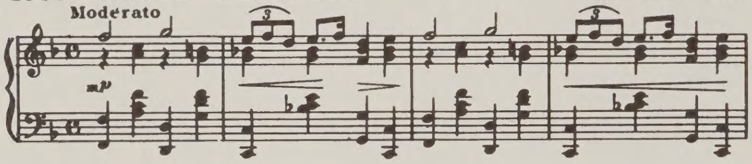

977 LA PRIMA DONNA (Schottische) — A.R. KING

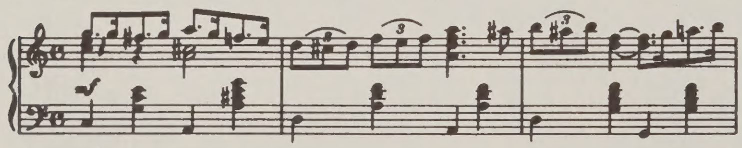

968 CRIMSON BLUSHES (Caprice) — IDA LESTER

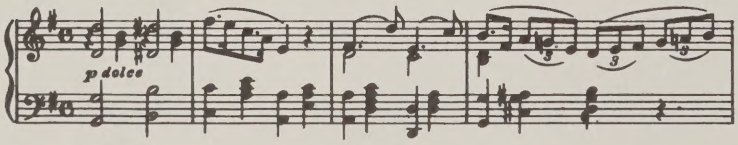

2692 DANCE OF THE MIDGETS (Characteristic) — M. GREENWALD

Allegretto brillante

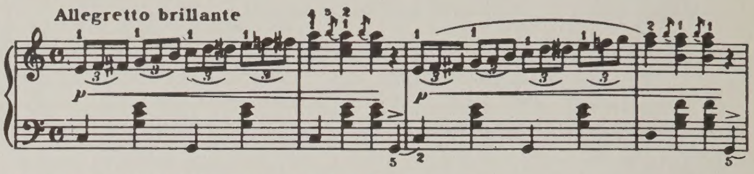

1906 DANCE OF THE SUNBEAMS (Characteristic) — IDA CASINI

Allegretto grazioso

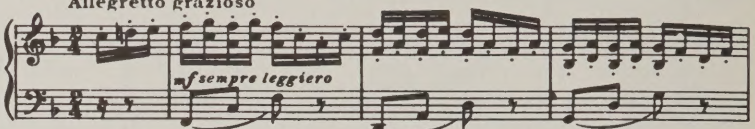

1685 DANCE OF THE MONKEYS (Characteristic) — ALICE FLOWLER-JUDD

Allegretto grazioso

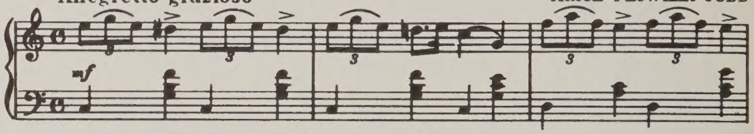

1079 DANCE OF THE SEA NYMPHS — EUGENE PLATZMANN

Allegro Vivace

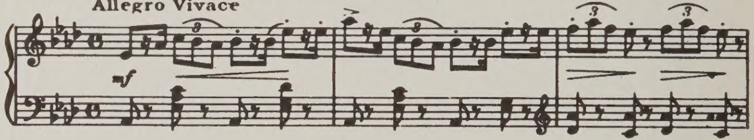

1073 LILAC'S SERENADE — BERT SALABERT

Moderato

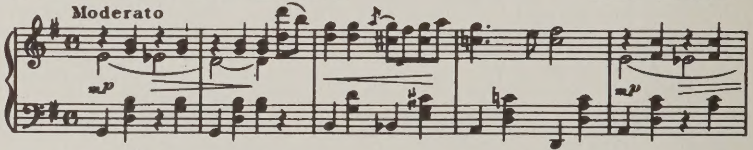

970 DOLLY VARDEN (Danse Antique) — S. SEYMOUR

Tempo di Gavotte

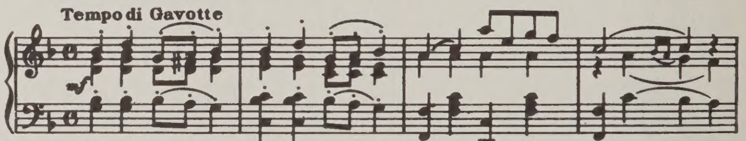

966 BUDDING FLOWERS — H. TOBINI

Andante Grazioso

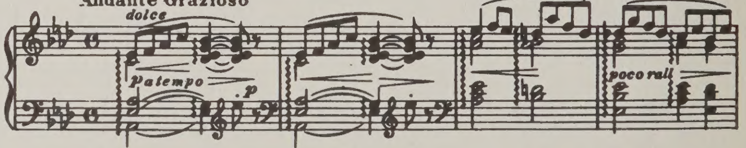

Based on Master Melodies—FOX TROT FANTASIES—Transcribed and Arranged By CALVIN GROOMS

2558 WAGNERIANA Fox-Trot Fantasy on Melodies of Richard Wagner

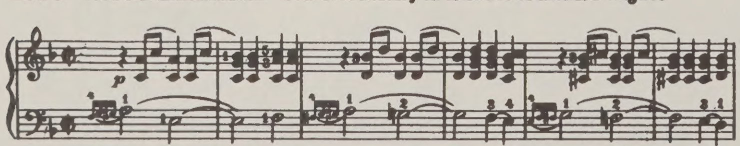

2556 WITH YOU, MY OWN Fox-Trot Fantasy on the popular Fox-Trot Ballad by J. Flynn and W. M. Orest *Also published for ORCHESTRA*

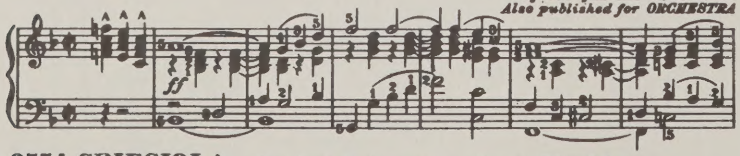

* **2554 GRIEGIOLA** Fox-Trot Fantasy on Melodies of Edvard Grieg

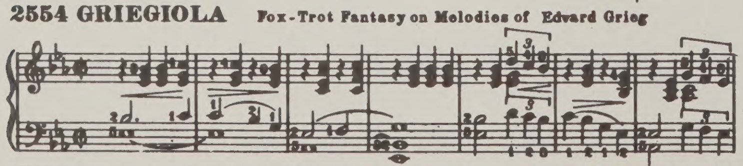

2557 DVORAKANA Fox-Trot Fantasy on Melodies of Anton Dvořák *

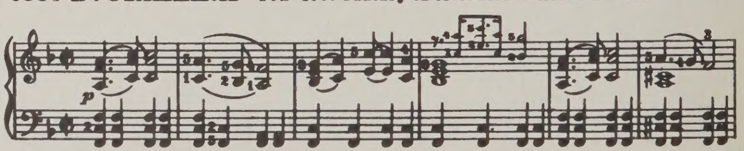

2555 DRIFTING ON Fox-Trot Fantasy on the popular Waltz Ballad by Howard Johnson and Jos. Santly

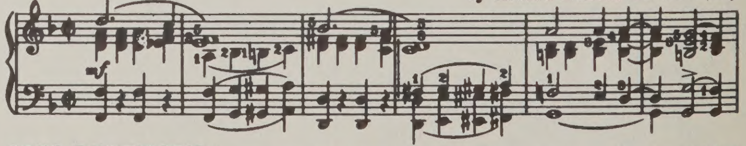

2553 LISZTONIA Fox-Trot Fantasy on Melodies of Franz Liszt *Also published for ORCHESTRA*

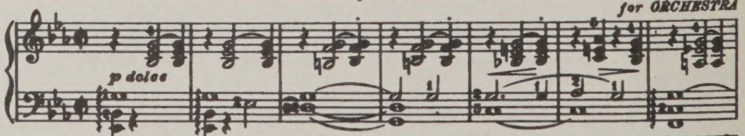

Complete copies can be procured from your Music Dealer, or direct from the Publishers

Copyrighted and Published by CENTURY MUSIC PUBLISHING COMPANY

*NUMBERS MARKED ARE NOT FOR SALE IN BRITISH EMPIRE OR EUROPEAN COUNTRIES.

UPB

N. B. A transcribed arrangement of this work is available in
Century Edition No. 2133

Salut à Pesth

(Hungarian March)

Edited and fingered by
M. GREENWALD

H. KOWALSKI

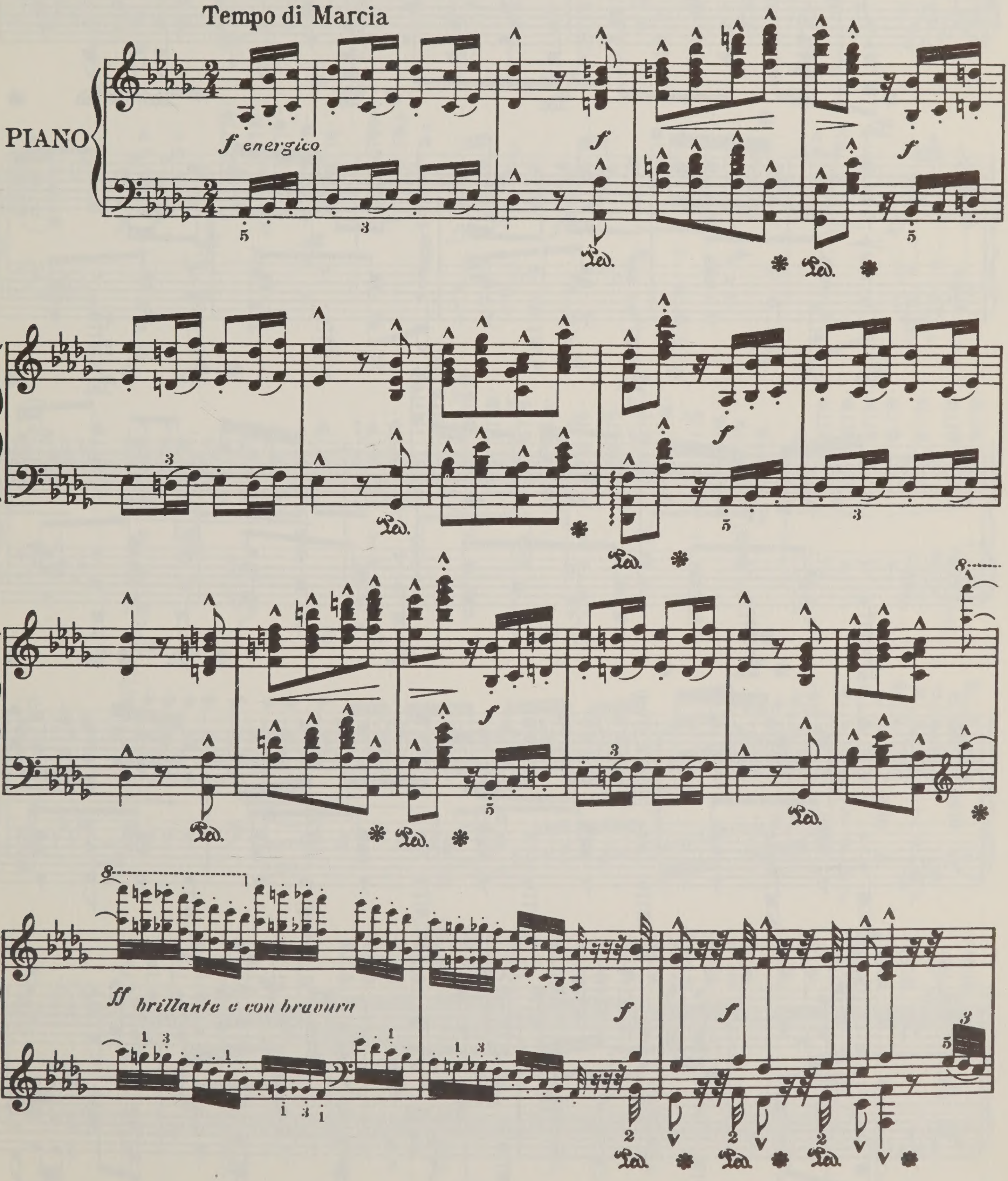

1369-7

Copyright MCMVIII by Century Music Publishing Co.
When programming or performing this number on the air, kindly give credit to the Century Edition.

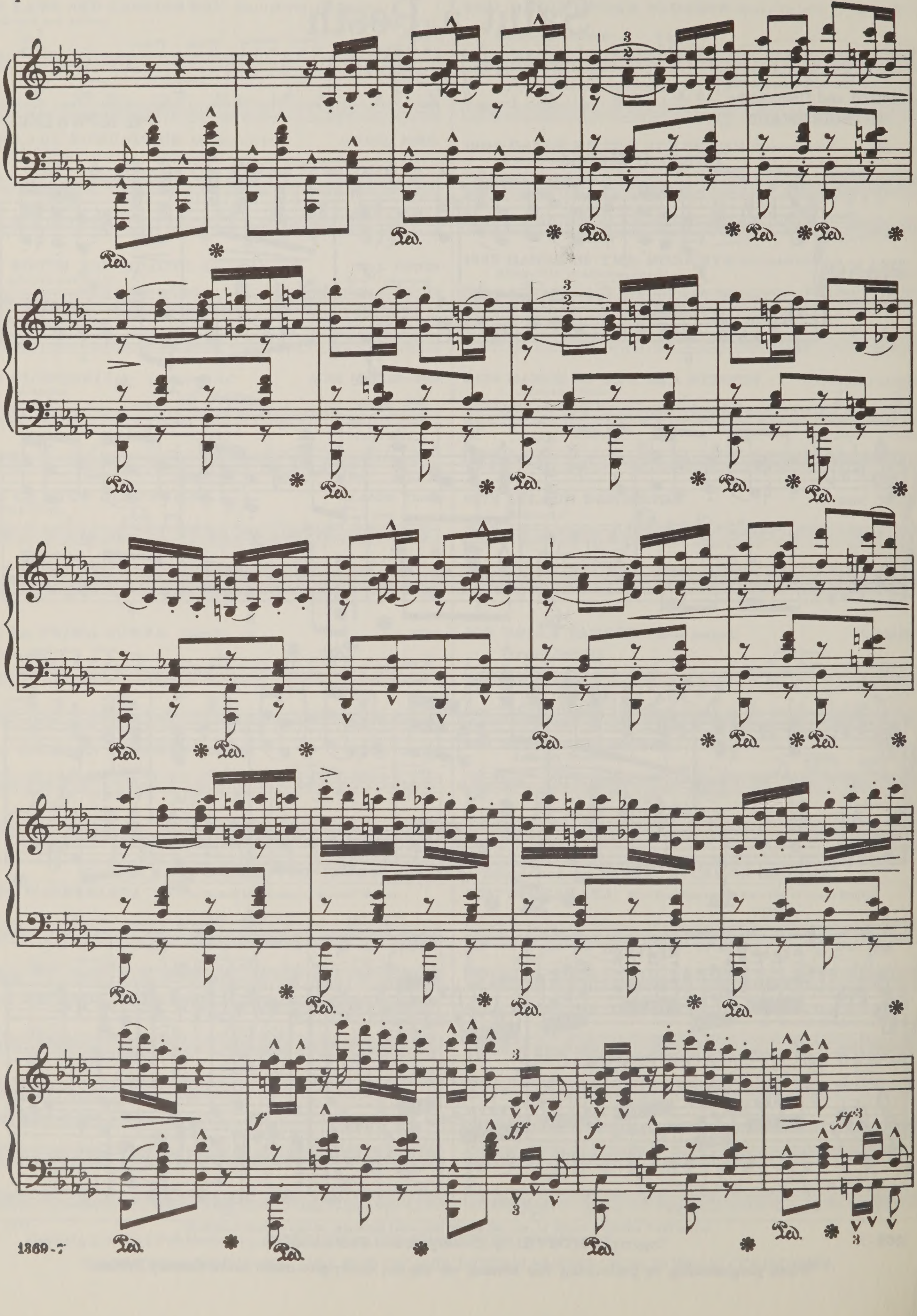
Ped.
*
f
ff
3
2

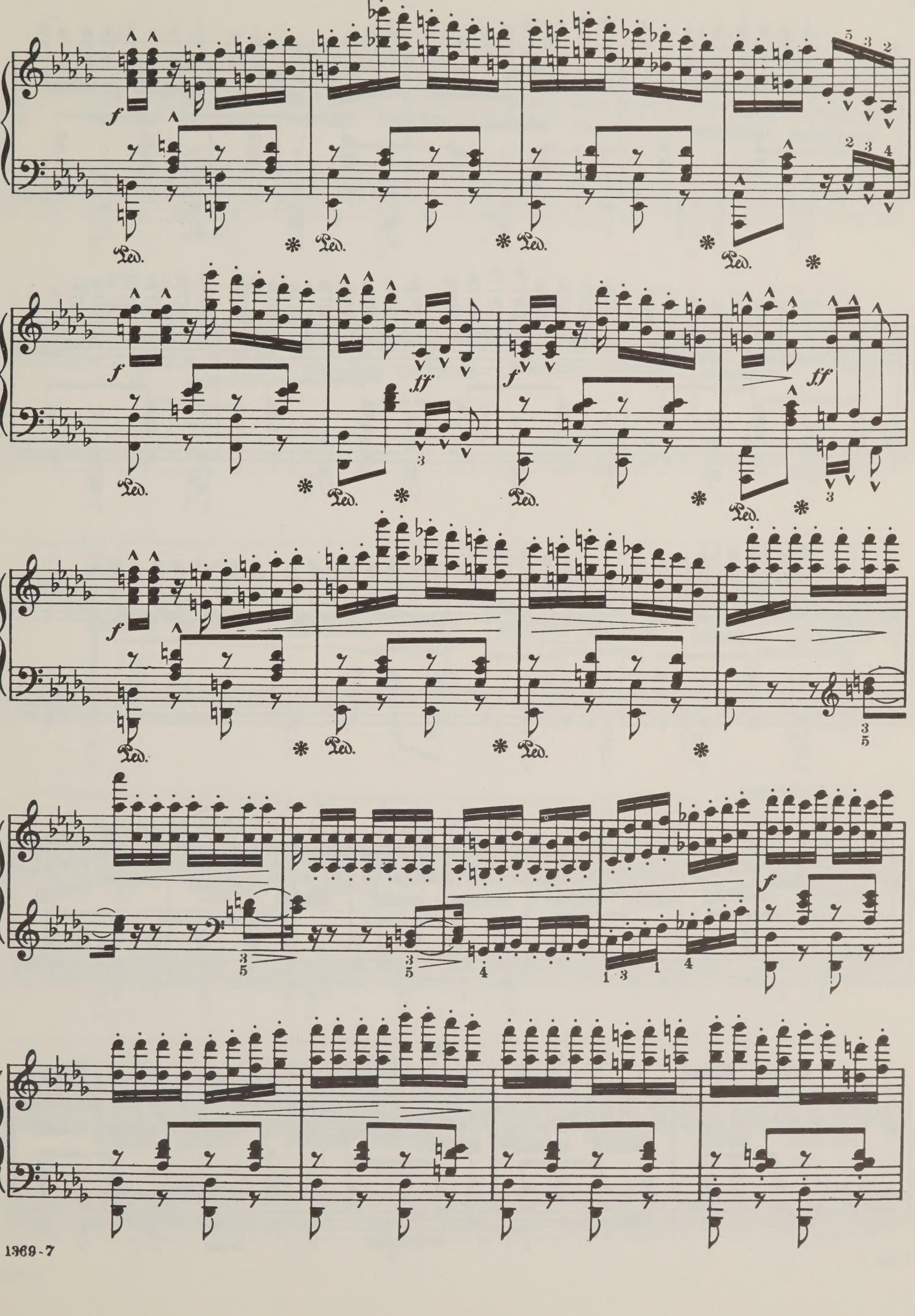
f
Ped.
ff
Ped.
f
Ped.
f

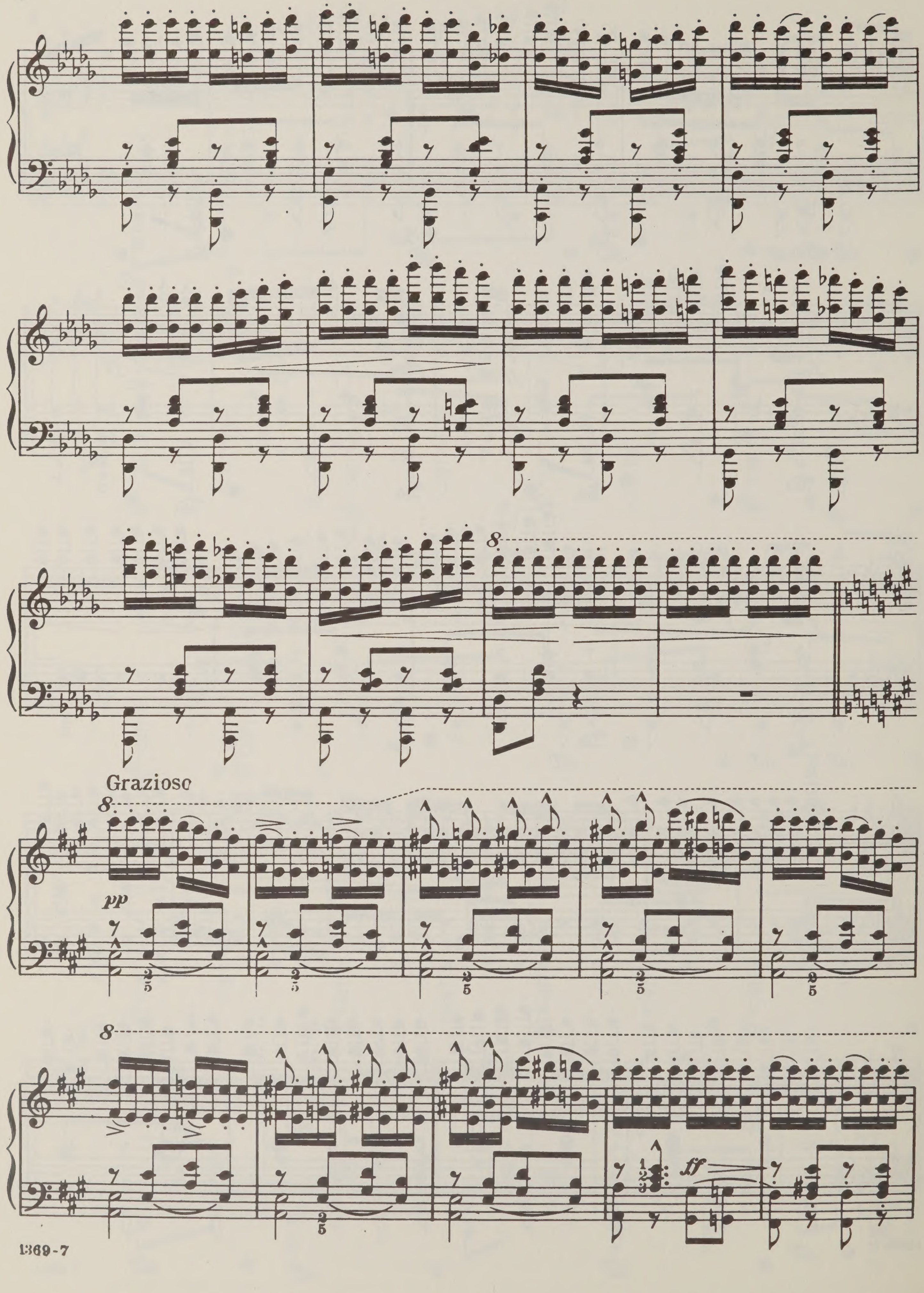
8
Grazioso
8
pp
8
ff

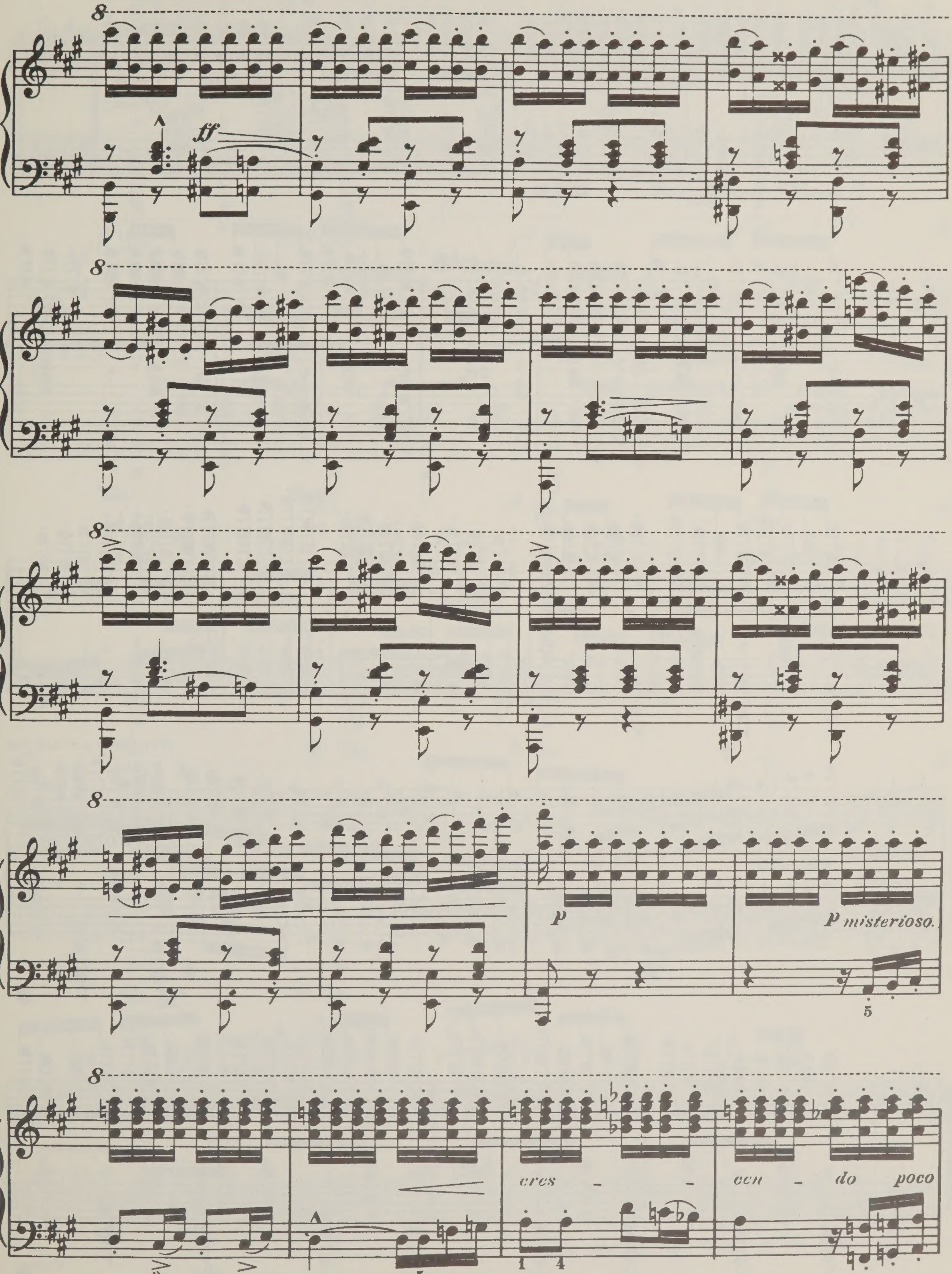

ff
p
P misterioso.
cres - - cen - do poco

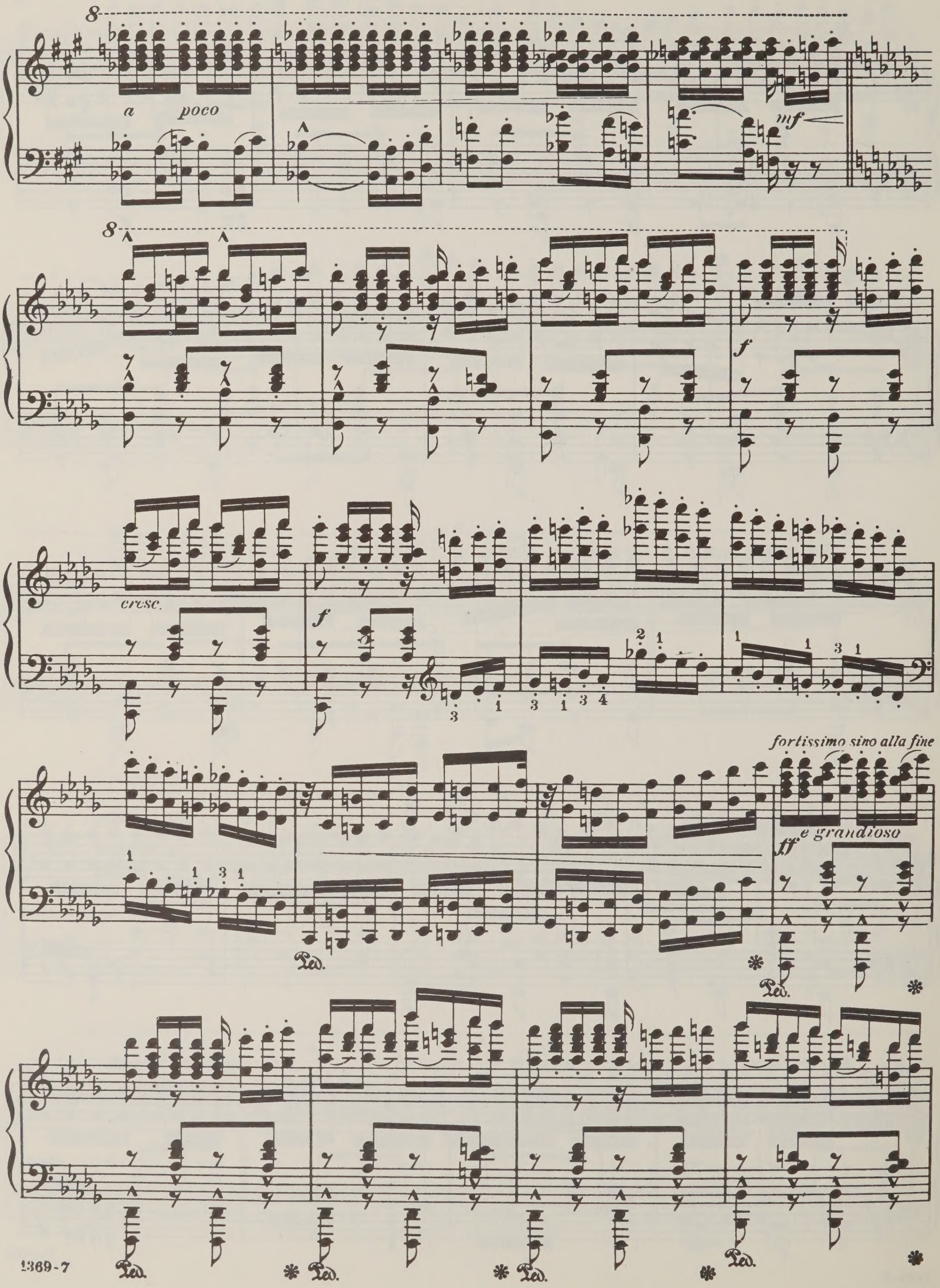
8
a poco
mf
8
f
cresc.
f
Ped.
fortissimo sino alla fine
ff
e grandioso
Ped.
Ped.
Ped.
Ped.
Ped.

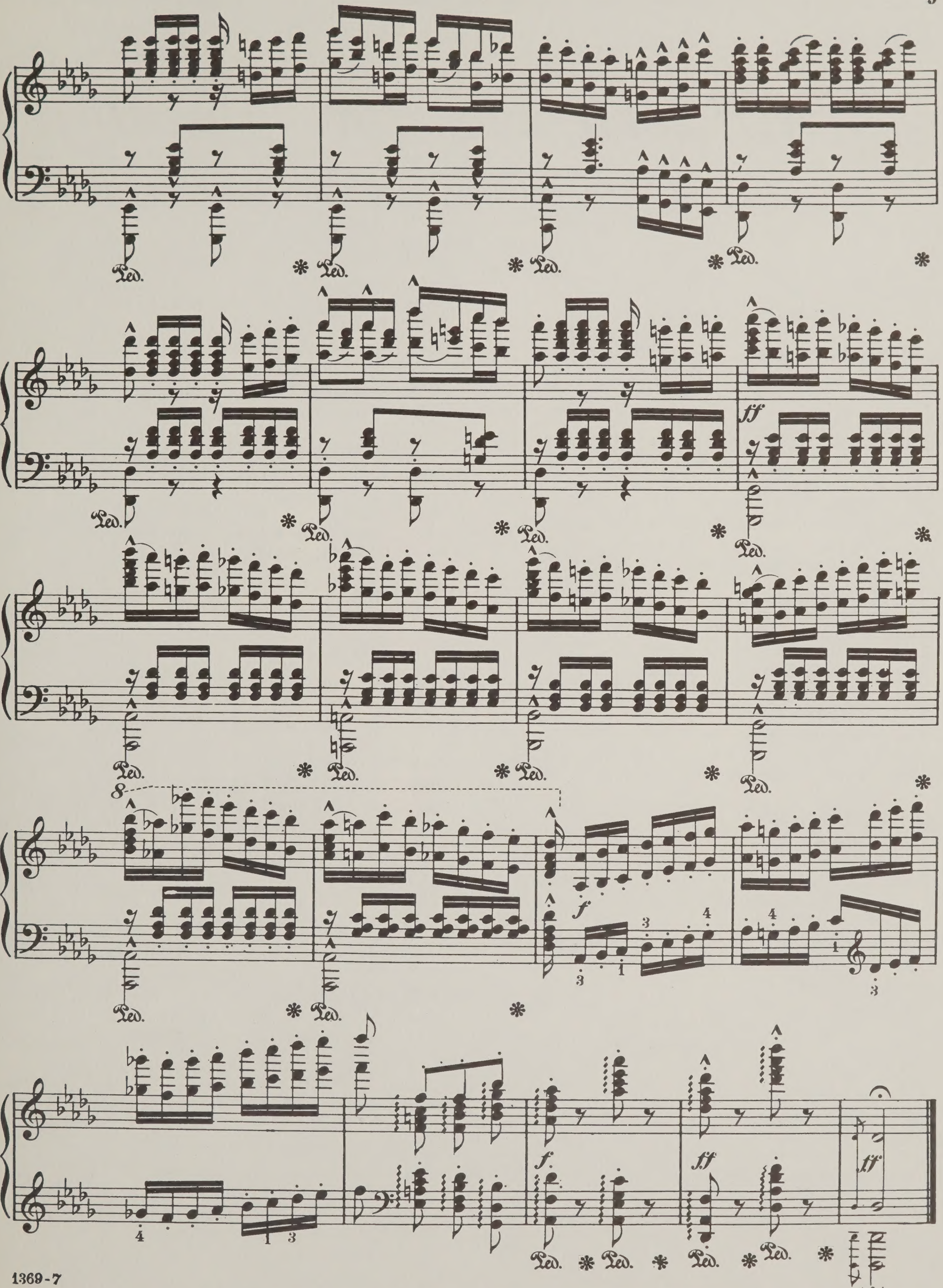

NOTE: A NEW AND COMPLETE CATALOG OF CENTURY EDITION IS ISSUED EACH SEASON.
PLEASE ASK YOUR DEALER FOR A COPY IT IS FREE-- THE PUBLISHERS

Masterworks for Piano

A Selected List of Solos in Fifth, Sixth, and Seventh Grades

FIRST SERIES

ALABIEFF-LISZT
3342. The Nightingale, Le Rossignol, C♯m-6

ANTON ARENSKY
2005. Valse, Op. 36 No. 7, Eb-5

JOHANN SEBASTIAN BACH
3488. Fugue No. 5, D-6

LUDWIG VON BEETHOVEN
1341. Sonata Pathetique, Op. 13, Cm-5
1186. Moonlight Sonata, Op. 27, No. 2, C♯m-6
2406. Turkish March, Ruins of Athens (Rubinstein), Bb-5

JOHANNES BRAHMS
2447. Hungarian Dance No. 1, Gm-5-6
2203. Hungarian Dance No. 5, A-5
2205. Hungarian Dance No. 2, Db-6
2395. Hungarian Dance No. 3, F-4-5
3249. Hungarian Dance No. 6, Db-6
3336. Hungarian Dance No. 7, F-4
3491. Intermezzo in C, Op. 119, No. 3,-5
2448. Waltzes fr. Op. 39, Nos. 1, 2, 8, 15, B-5-6

CECILE CHAMINADE
2391. Autumn, Op. 35, No. 2, Db-6-7
2293. The Fauns (Les Sylvains), Op. 60, D-5
214. The Flatterer (La Lisonjera), Gb-5
1850. Guitare, Caprice, Op. 32, Em-5

FREDERICK CHOPIN
1403. Berceuse, Op. 57, Db-6
2445. Etude, Op. 10, No. 5, Gb-5
2543. Etude, Op. 10, No.12, Eb-5-6
2544. Etude, Op. 25, No. 9, Gb-6
1180. Fantasie Impromptu, Op. 66, C♯m-6
254. Impromptu, Op. 29, Ab-5
587. Funeral Marche, Sonata No. 2, Bbm-5
3343. Nocturne, Op. 15, No. 2, F♯-7
3424. Nocturne, Op. 27, No. 2, Db-6
337. Nocturne, Op. 32, No. 1, B-5
339. Nocturne, Op. 37, No. 2, G-5
340. Nocturne, Op. 55, No. 1, Fm-5
1725. Polonaise, Op. 26, No. 1, C♯m-6
3483. Polonaise, Op. 26, No. 2, Ebm-5
853. Preludes, Op. 28, Nos. 3, 4
854. Preludes, Op. 28, Nos. 6, 7, 9, 20
855. Prelude, Op. 28, No. 15, Db-5
3346. Scherzo, Op. 32, Bbm-7
1768. Waltz, Op. 34. No. 1, Ab-5
3425. Waltz, Op. 42, Ab-6
3255. Waltz, Op. 64, No. 3, Ab-5

ANTON DVORAK
2198. Largo, New World Symphony, Db-6

R. GLIERE
3482. Dance of the Russian Sailors, Red Poppy Ballet, Am-5

M. GLINKA
2581. The Lark (L'Alouette), Balikarew, Bm-5

BENJAMIN GODARD
1767. Barcarolle Venetienne, F♯m-5
1322. Berceuse, Jocelyn, Db-5
1497. Chromatic Waltz, Op. 88, G-5

EDVARD GRIEG
1000. Butterfly (Papillon), Op. 43, No. 1, A-5
1011. Ich Liebe Dich, Op. 41, No. 3, C-5
1023. Norwegian Bridal Party, Op. 19, No. 2, E-5
1035. To Spring (An Dem Freuhling,) Op. 43, No. 6. F♯-5
2325. Wedding Day at Troldhaugen, Op. 65, No. 6, D-5

G. F. HANDEL
1172. Harmonious Blacksmith, Var., E-5

ALFRED JAELL
2440. La Danse des Fees, Ab-5-6
1339. Third Meditation, Op. 17, Ab-6

CALIXO LAVALLEE
999. The Butterfly, Em-5

THEODOR LESCHETIZKY
188. Deux Alouettes, Op. 2, No. 1, Ab-5
1017. Mazurka, Op. 24, No. 2, Eb-5
1860. Etude for the Left Hand, Db-6
3329. Caprice (Arabesque en forme d'une Etude),-5

PS 5-6-7-MI

R/N